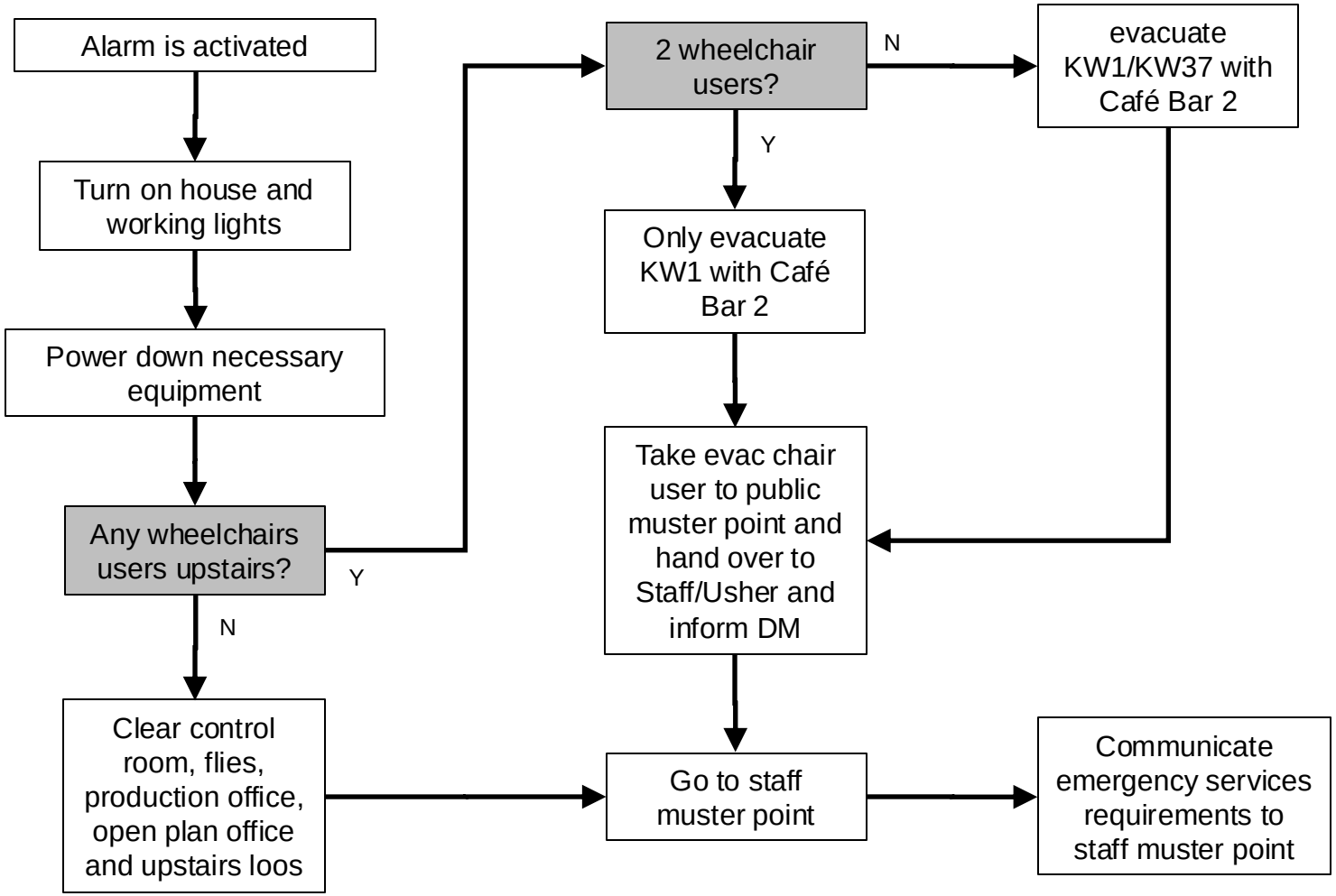Appointed Technician (AT) evacuation duties